

# PLAT OF SURVEY

OF

A part of Block 4 of CARSWELL'S PARK SUBDIVISION, which subdivision is located in Sections 35 and 36, Town 4 North, Range 16 East of the 4th Principal Meridian, Walworth County, Wisconsin, described as follows: Commencing at the northwest corner of Lot 19, Block 3 of said subdivision; thence North 5 degrees West on a prolongation of the west line of said Lot 19 a distance of 19.8 feet to the place of beginning; thence North 4 degrees 38 minutes West 221.8 feet; thence South 88 degrees 48 minutes East 76.9 feet; thence South 16 degrees 03 minutes East 100.9 feet; thence South 85 degrees 04 minutes West 45 feet; thence South 4 degrees 29 minutes East 119.8 feet; thence North 88 degrees 17 minutes West 50 feet to the place of beginning

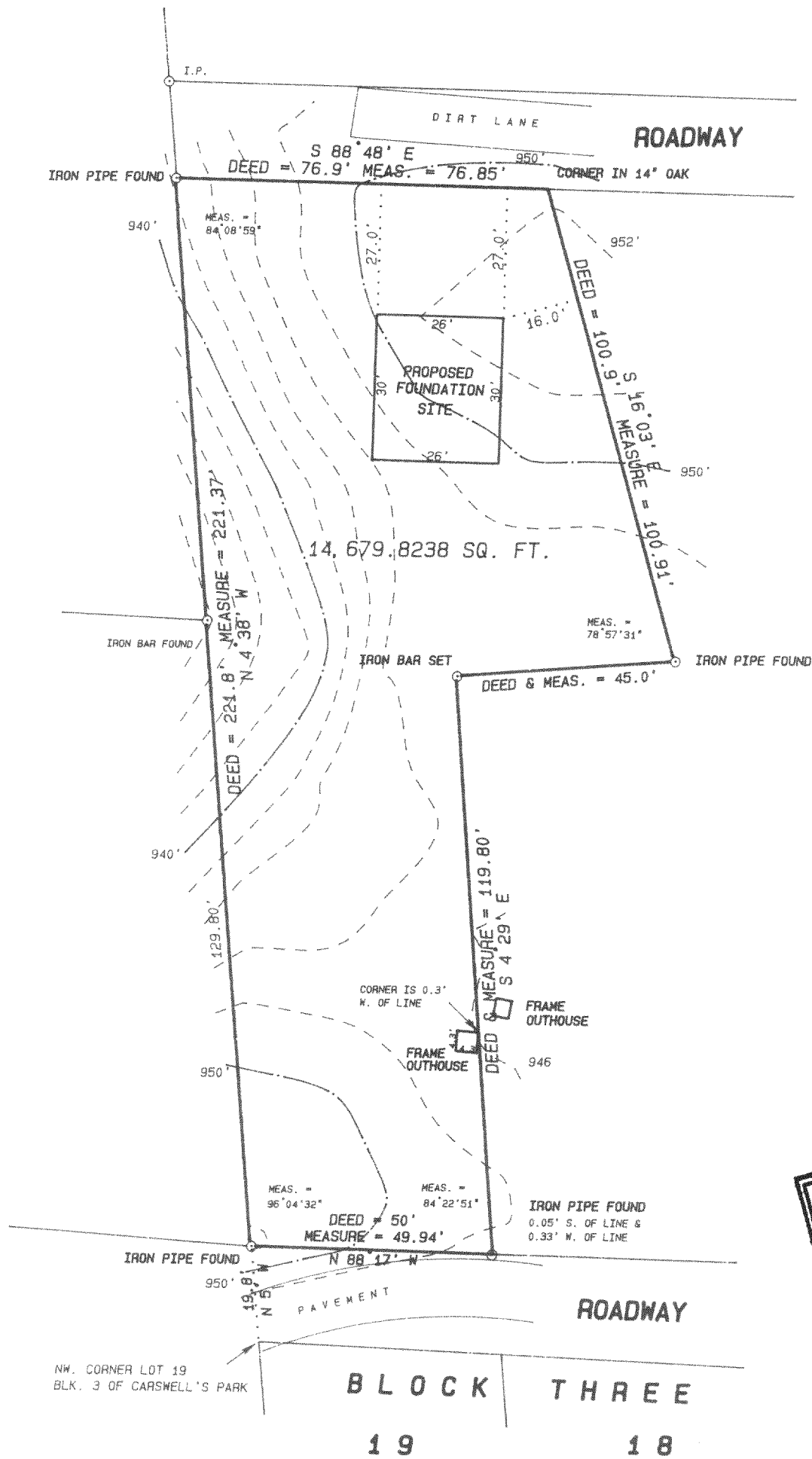

OWNER: Jerry Hart



I hereby certify that I have surveyed the above described property and the above plat is a true representation thereof and shows the size and location of the property, its exterior boundaries, the location and dimensions of all visible structures thereon, boundary fences, apparent easements and roadways and visible encroachments, if any.

This survey is made for the exclusive use of the present owners of the property, and also those who purchase, mortgage, or guarantee the title thereto within one year from the date hereof.

Dated at Bassett, Wisconsin this day of 1996.

Mark A. Bolender  
Wisconsin Registered Land Surveyor S - 1784

SCALE 1 inch = 30 feet  
ORDERED BY D. Pierce/Pierce Construction  
JOB NO. 96054

HCA-54A

416-1247